T:_GIS\SISKIYOU_COUNTY\MXDS\MTSHASTA\ZONING.MXD - 12/10/2007 @ 5:05:08 PM

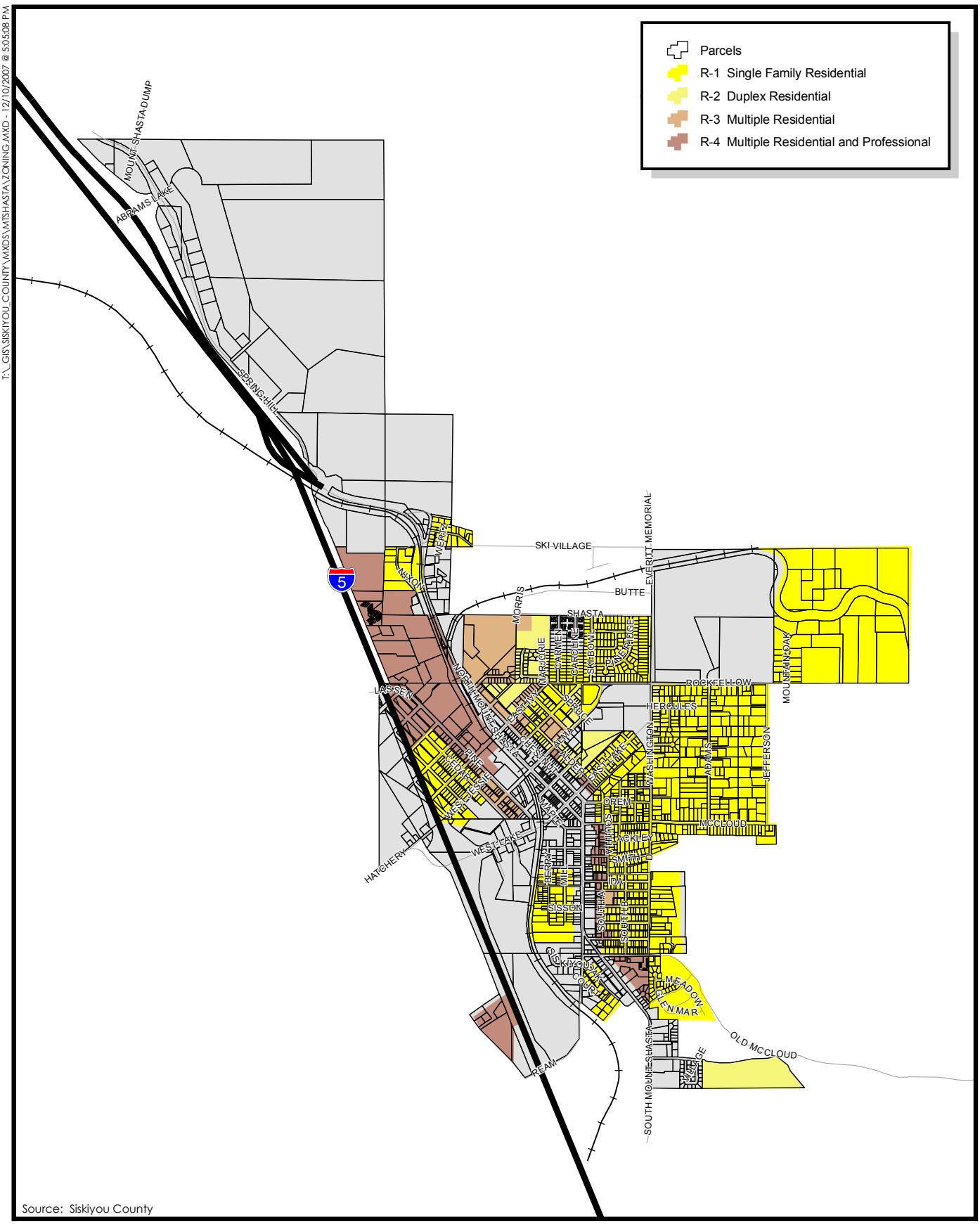

Source: Siskiyou County

0.25 0 0.25
MILES

N

Mt. Shasta Residential Zoning

PMC